

## Aviemore (target area 396)

### Summary

Aviemore is in the Cairngorms National Park on the banks of the River Spey. It is within the Highland Council area. Aviemore is at risk from river and surface water flooding. There are approximately 430 people and 240 homes and businesses currently at risk from flooding. This is likely to increase to 490 people and 270 homes and businesses by the 2080s due to climate change.

### Location map

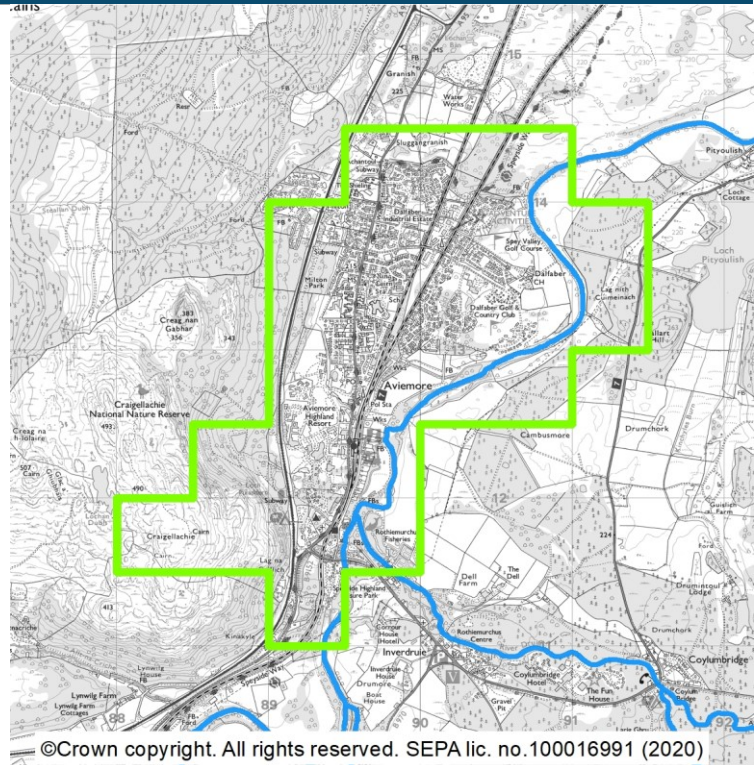

### What is the current understanding of flood risk?

This section provides a summary of information, which has helped to develop an understanding of flood risk in the area. Since 2011 SEPA has developed and updated national level assessments of flooding from rivers, surface water and coastal sources. The national level assessment for river flooding is improved by the development and operation of the River Spey flood warning scheme. The understanding of surface water flooding is improved by a sewer flood risk assessment. There is a long history of flooding in Aviemore from the River Spey including a notable flood in December 2015 when the River Spey overflowed its banks during Storm Desmond. There are also records of flooding from the Aviemore Burn.

### What are the objectives for the area?

In each target area, SEPA and the responsible authorities have set objectives for the management of flood risk. In some locations, the objectives provide a short-term direction that will be reviewed and updated when more information is available. In others they provide a long-term direction for the management of flooding within a community. The objectives along with the current understanding of flood risk help to identify the actions that are required in the short and long term. It may take several years or multiple 6 year cycles to achieve the identified objectives, but they set a common goal for multiple agencies. The following package of objectives have been established for this area. The objectives must be considered alongside national principles to manage flood risk. These include:

- Take a long term, risk-based approach to flood risk management decisions and one that considers the impacts of and adaptability to climate change.
- Deliver coordinated and integrated flood risk management by engaging with communities and working in partnership, sharing data, expertise, services, and resources.
- Consider whole catchments and coastlines and work with natural processes and the environment to deliver multiple outcomes.

Objective ref	Objective type	Objective description
3961	Avoid flood risk	Avoid inappropriate development that increases flood risk in Aviemore.
3962	Prepare for flooding	Prepare for current flood risk and future flooding as a result of climate change in Aviemore.
3963	Reduce flood risk	Reduce the risk of flooding from the River Spey and Aviemore Burn in Aviemore.

## What actions are proposed for this area?

This section provides information on the draft proposed actions for this target area. The proposed actions take account of the understanding of flood risk and the package of objectives set for the area. Actions will be coordinated to achieve maximum benefit; this will be determined once the actions have been finalised. The proposed actions are draft for consultation and are provided for comment. Your comments will help shape future flood risk management. The delivery of the proposed actions is subject to available funding and resources.

## Actions proposed to start before June 2028

Flood study (Ref: 39601)	
<b>Action</b>	An understanding of flood risk and associated issues in the area is to be developed, which may include surveys and modelling and should consider the impacts of climate change on flood risk. In areas where flood risk is confirmed, a range of possible options to manage flood risk are to be identified, including natural flood management actions where suitable, and a preferred approach is to be chosen. This should include adaptive planning to allow for the impacts of climate change to be monitored, understood and managed.
<b>Action detail</b>	The Highland Council to develop a flood model of the Aviemore Burn to determine the extent of flood risk to Aviemore from the burn. Subject to the outcome of the modelling an appraisal of options to mitigate flooding will be carried out, determining a preferred option.
<b>Coordination</b>	The action delivery lead is The Highland Council and coordination will be determined once the actions have been finalised, but would include Transport Scotland given their studies for A9 dualling.

Flood warning maintenance (Ref: 39602)	
<b>Action</b>	The Floodline flood warning service is to be kept operational through maintenance to the existing system and updates being undertaken as required.
<b>Action detail</b>	SEPA should maintain the River Spey flood warning scheme.
<b>Coordination</b>	The action delivery lead is SEPA and coordination will be determined once the actions have been finalised.

## Actions proposed after June 2028

The following actions are proposed to take place after June 2028. These will be reviewed in 2026, considering added information at that time, to ensure they are still the most appropriate actions for the community.

Flood warning maintenance (Ref: 39603)	
<b>Action</b>	The Floodline flood warning service is to be kept operational through maintenance to the existing system and updates being undertaken as required.
<b>Action detail</b>	SEPA should investigate improvements to the River Spey flood warning scheme.
<b>Coordination</b>	The action delivery lead is SEPA and coordination will be determined once the actions have been finalised.

SEPA and responsible authorities carry out actions in all areas which help to manage current and future flooding. These actions help to ensure that key aspects of flood risk management are taken forward in all locations. They ensure that for example new housing developments occur in the right places, and that critical flood risk information is developed and updated for all areas. A description of these actions is included in the [Annex 1](#) below.

## What are the opportunities for joint working?

Working in partnership is at the heart of flood risk management, responsible authorities and SEPA regularly work together in all areas to improve the coordination of flood management. Working across organisations and groups contributes to sustainable ways of managing current and future flood risk in a community. The potential for joint working will be further explored following the consultation feedback.

There is potential to work with SEPA's River Basin Management team to improve the physical condition of the water environment.

## Actions across the Local Plan District

SEPA and responsible authorities carry out actions in all areas of the Local Plan District which help to manage current and future flooding. These actions help to ensure that key aspects of flood risk management are taken forward in all locations. They ensure that for example new housing developments occur in the right places, and that critical flood risk information is developed and updated for all areas. The following actions are due to take place over the next six years, and most of these are carried out on an ongoing basis.

### Awareness raising

<b>Action</b>	<p>SEPA the responsible authorities and other organisations such as the Scottish Flood Forum work together to help communities understand the risk of flooding and what actions individuals can take through national and local initiatives. Improved awareness of flood risk and actions that prepare individuals, homes and businesses for flooding can reduce the overall impact of flooding.</p> <p>Local authorities undertake additional awareness raising activities when developing any specific project proposals and will engage with community resilience groups and local communities.</p> <p>Scottish Flood Forum support flood risk communities by raising community awareness, promoting self-help, developing community groups and establish a recovery support programme after a flood.</p>
---------------	--

### Emergency response and plans

<b>Action</b>	<p>Many organisations, including local authorities, the emergency services and SEPA provide an emergency response to flooding. Emergency plans are prepared and maintained under the Civil Contingencies Act 2004 by Category 1 and 2 Responders and are coordinated through regional and local resilience partnerships, often supported by voluntary organisations. They set out the steps to be taken to maximise safety and minimise impacts during flooding. Emergency plans may also be prepared by individuals, businesses, organisations or communities. Scottish Water is a Category 2 responder under the Civil Contingencies Act 2004 and will support regional and local resilience partnerships as required.</p>
---------------	--

### Flood forecasting

<b>Action</b>	<p>The Scottish Flood Forecasting Service is a partnership between SEPA and the Met Office. The service continues to produce a daily, national flood guidance statement, issued to emergency responders, local authorities and other organisations with flood risk management duties. As the flood warning authority for Scotland SEPA continues to provide its flood warning service issuing flood alerts and warnings when required, giving people a better chance of reducing the impact of flooding on their home or business.</p>
---------------	--

### Flood Warning Development Framework

<b>Action</b>	<p>SEPA will publish a new Flood Warning Development Framework by March 2022, which will detail its ambitions and strategic actions to maintain and improve our flood warning service across Scotland.</p> <p>SEPA will continue to develop the Scottish Flood Forecast, a 3 day forecast of flood risk across Scotland and bring together all live information such as flood warnings, river levels and rainfall data into a central hub easily accessible for the public.</p> <p>Working in close partnership with the Met Office through the Scottish Flood Forecasting Service, SEPA will develop its capability in surface water flooding forecasting, focusing initially on the transport sector to support climate-ready infrastructure. SEPA will also undertake a prioritised improvement programme of existing river and coastal flood warning schemes to provide more accurate forecast with improved lead time.</p>
---------------	---

## Guidance development

<b>Action</b>	<p>The Scottish Government and SEPA will develop and update guidance to inform flood risk management projects. This guidance will be produced by June 2022 and will look at how best to adapt to the long-term impacts of climate change and the most appropriate methods of assessing the benefits of flood risk management actions.</p> <p>Technical guidance to support flood risk management partners will also be reviewed and updated by SEPA where required.</p>
---------------	---

## Hazard mapping updates

<b>Action</b>	<p>An understanding of flooding is essential to develop a plan led risk-based approach to flood risk management. SEPA will continue to update their national hazard mapping, which shows the likelihood of flooding in Scotland from different flooding sources. (Flood Maps link) SEPA will continue to develop the hazard mapping viewer to make it easier for the public, partners and stakeholders to access data on the likelihood of flooding.</p>
---------------	--

## Land use planning

<b>Action</b>	<p>National planning policies set out the Scottish Ministers' priorities for the operation of the planning system and for the development and use of land. Under this approach, new development in areas with medium to high likelihood of flooding should generally be avoided. Current national planning policies, the Scottish Planning Policy and accompanying Planning Advice notes restrict development within the floodplain and limit exposure of new receptors to flood risk. Local planning policies may place further requirements within their area of operation to restrict inappropriate development and prevent unacceptable risk.</p> <p>Local authorities, SEPA and Scottish Water all have a role to support sustainable development.</p>
---------------	---

## Maintenance

<b>Action</b>	<p>Local authorities have a duty to assess bodies of water and to carry out clearance and repair works where such works would substantially reduce flood risk. Local authorities are also responsible for the drainage of roads. In addition, local authorities may also be responsible for maintenance of any existing flood protection schemes or works.</p> <p>Scottish Water will continue to undertake risk-based inspection, maintenance and repair on the public sewer network.</p> <p>Asset owners and riparian landowners are responsible for the maintenance and management of their own assets including those which help to reduce flood risk.</p>
---------------	--

## National flood risk assessment

<b>Action</b>	<p>Understanding the future impacts of climate change remains a central theme of SEPA's flood risk management activity. SEPA will use the latest UK information on climate change to support an improved understanding of the changes in flood risk across the 21st century. SEPA will use the most suitable data to develop the National Flood Risk Assessment 2024. This assessment will be used to identify future Potentially Vulnerable Areas.</p>
---------------	---

## National surface water mapping

<b>Action</b>	<p>The National Flood Risk Assessment 2018 identified that surface water flooding has the potential to impact more properties in Scotland than any other source of flooding. Over the next six-year cycle SEPA will look to vastly improve its national understanding of surface flood risk by undertaking a wholesale update of the national surface water maps to reflect developments in data and understanding, including the impact of climate change.</p>
---------------	---

## Natural flood management mapping

<b>Action</b>	<p>SEPA will review and update the opportunities mapping for natural flood management. This work will focus on the suburban environment and look at linking blue-green infrastructure with the surrounding natural catchment.</p> <p>Natural flood management seeks to store or slow down flood waters through measures such as the planting of woodlands, wetland creation, river restoration, or the creation of intertidal habitats. In addition to flooding benefits, natural flood management measures can also provide many additional benefits to biodiversity, water quality and recreation.</p>
---------------	--

## Reservoirs

<b>Action</b>	<p>SEPA will continue to develop its assessment of flood risk from dam failure and use these assessments to direct a proportionate regulatory approach to ensure reservoir safety. Over the next management cycle we will implement further developments of our flood warning capabilities in the unlikely event of reservoir failure.</p>
---------------	--

## Scottish Flood Defence Asset Database

<b>Action</b>	<p>We are in a global climate emergency. The evidence is clear. In Scotland one of the main impacts of climate change will be increased flooding. SEPA will push forward the development of adaptation planning within Scotland. This work will start by reviewing and developing our understand of how and when Scotland's flood defence assets can be adapted to continue to provide vital protection from flooding in the future.</p>
---------------	--

## Self help

<b>Action</b>	<p>Everyone is responsible for protecting themselves and their property from flooding. Property and business owners can take simple steps to reduce damage and disruption to their homes and businesses should flooding happen. This includes preparing a flood plan and flood kit, installing property flood resilience measures, signing up to Floodline, engaging with their local flood group, and ensuring that properties and businesses are insured against flood damage.</p> <p>Responsible authorities and SEPA will continue to develop the understanding of flood risk to communities and promote measures to help individuals and businesses to reduce their risk.</p>
---------------	--